

2050 MLK

A PORTION OF THE NORTHWEST ONE-QUARTER (NW. 1/4)
OF SECTION 34, TOWNSHIP 48 SOUTH, RANGE 42 EAST,
CITY OF POMPANO BEACH, BROWARD COUNTY, FLORIDA

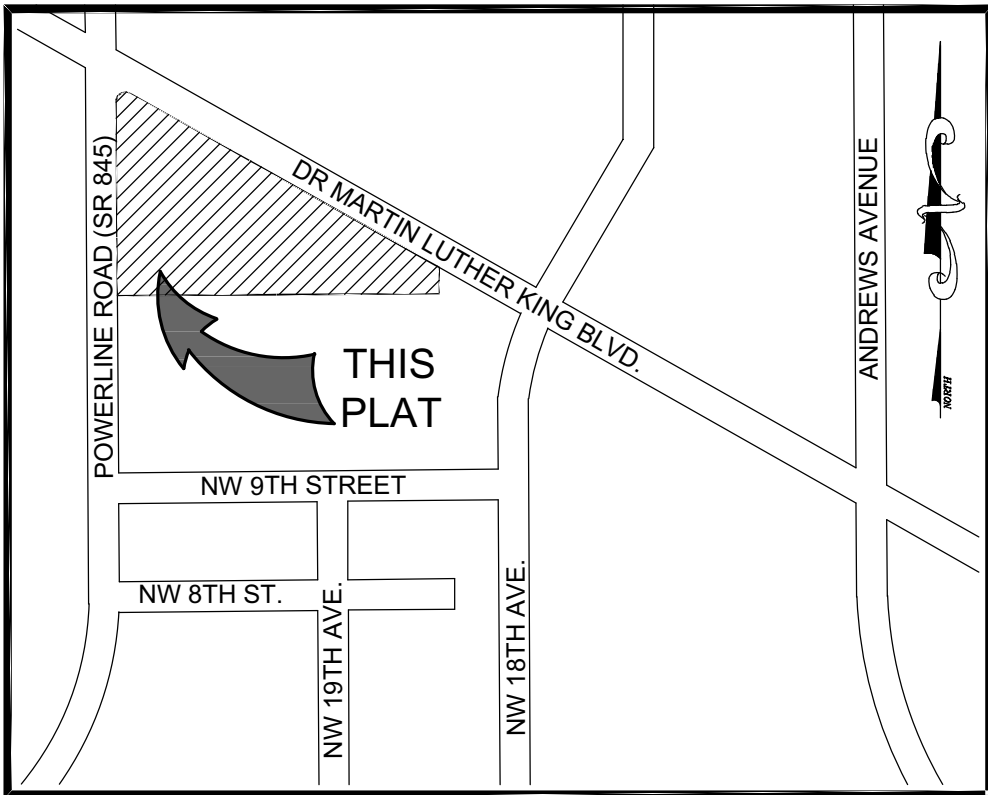

LOCATION SKETCH
NOT TO SCALE

DESCRIPTION:

THAT PORTION OF THE SOUTHWEST ¼ OF THE NORTHWEST ¼ OF NORTHWEST ¼ OF
SECTION 34, TOWNSHIP 48 SOUTH, RANGE 42 EAST,
LYING SOUTHWEST OF DR. MARTIN LUTHER KING, JR. BOULEVARD/HAMMONDVILLE ROAD,
LESS THE WEST 33 FEET FOR COUNTY ROAD,
AND LESS COUNTY ROAD RIGHT-OF-WAY PARCEL AS DESCRIBED IN OFFICIAL RECORDS
BOOK 2502, PAGE 790, LYING AND BEING IN BROWARD COUNTY FLORIDA.

PREPARED BY:



KEITH

601 EAST ATLANTIC BOULEVARD
POMPANO BEACH, FLORIDA 33060-6643
(954) 788-4400
EMAIL: mail@keithteam.com | LICENSE NO. 686

XXX-MP-22